

Invite, Receive, and Educate –

Sugarloaf Announces Capital Campaign

See President's column, page 2 for more info.

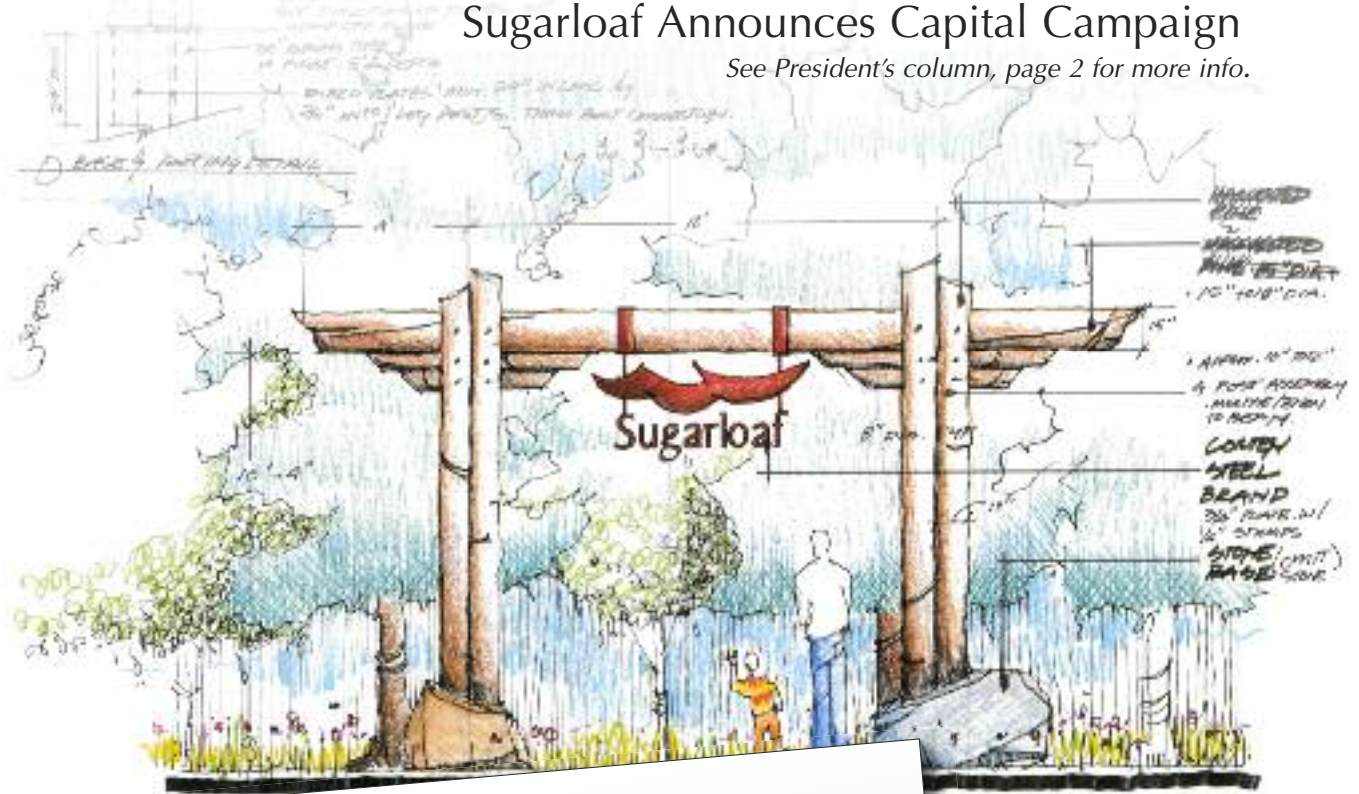

*Make your reservation—
Cruise the North Shore
August 8, 5:00 - 7:30 pm*

Join us August 8 after the annual meeting for a scenic cruise along the North Shore aboard the *Wenonah*.

Enjoy a 2 hour tour of the North Shore with naturalist Margie Menzies and fellow Sugarloaf supporters. Margie will point out interesting geologic features while you enjoy food, drinks and music.

Boarding begins at 5 pm at the Silver Bay Marina.
Departure at 5:30 pm.

The tour includes beer, wine, hors d'oeuvres, and live music by the Two Harbors Ukulele Group (THUGs). \$50 per person. Register online at sugarloafnorthshore.org



John Bathke

BOARD OF DIRECTORS

President

Greg Koschinska, Schroeder, MN

Vice-President

Mark Magney, Excelsior, MN

2nd Vice-President

Michael Monten, Minneapolis, MN

Secretary

Mary McDermid, Excelsior, MN

Treasurer

David Vose, Duluth, MN

Directors

Russ Baker, Schroeder, MN

John Bathke, Two Harbors, MN

Tom Becken, Lake Elmo, MN

James Comstock, Schroeder, MN

Karen Dingle, Duluth, MN

Allison Eklund, Roseville, MN

Jan Ellingson, Waconia, MN

Steve Hedman, Duluth, MN

Skip Lamb, Schroeder, MN

Julie Magney, Minnetonka, MN

Anne McKinsey, Minneapolis, MN

Jerry Meigs, St. Paul, MN

Jim Mullin, Minneapolis, MN

Dale Ulrich, St. Paul, MN

John Wytanis, Tofte, MN

Staff

Molly Thompson, Executive Director

Margie Menzies, Naturalist

BUSINESS OFFICE:

6008 London Road

Duluth, MN 55804

218-525-0001

Email: sugarloaf@boreal.org

www.sugarloafnorthshore.org

SUGARLOAF COVE:

9096 Highway 61

Schroeder, MN 55613

(not a mailing address)

218-663-7679

MISSION STATEMENT

Sugarloaf: The North Shore Stewardship Association strives to inspire the preservation and restoration of the North Shore's unique environment through education and exemplary stewardship, especially at Sugarloaf Cove.

VISION

Sugarloaf values and believes in a healthy Minnesota North Shore of Lake Superior where an informed citizenry takes personal and group responsibility to ensure that natural and ecological systems and human economic and social systems coexist in a fashion sustainable into the future.

Message from Greg Koschinska

Board President



Spring has “sprung” on the North Shore and summer is sure to follow! Executive Director Molly Thompson and Naturalist Margie Menzies have again assembled a season of interesting and informative programs, birding experiences, hikes, etc., all in response to the interests of Sugarloaf members and visitors. Many of those programs and events are detailed further in this newsletter.

As many of you have observed, the Cove has experienced significant growth in the number of visitors over the last several years. Friends and visitors from near and far take part in programs and activities, hike the trails, and often just take in the day at one of the few publicly accessible North Shore beach and coastal area sites being preserved in its natural state.

In response to rapid visitor growth, the Board of Directors has recognized the need to improve facilities and programming to better invite, receive, and educate our visitors. To that end, this winter Sugarloaf’s Board undertook a \$60,000 capital campaign. Funds raised will be used for enhanced signage, parking and building improvements to allow easier

access and for better educational opportunities.

Last winter the campaign team, led by former board member Margit Berg, solicited our Board of Directors for their participation, which resulted in 100% commitment. Those funds and conversations with other friends of Sugarloaf have moved us about half way to our goal. In April we launched the public phase with a mailing to members and friends which details the work to be done.

This capital campaign and all our work is directed to the pursuit of our mission: *To inspire the preservation and restoration of the North Shore's unique environment through education and exemplary stewardship, especially at Sugarloaf Cove.* As you review campaign materials, please give thoughtful consideration to a generous gift to help further our work. If you have questions, please contact Margit Berg – 612-802-5382, Molly Thompson – 218-525-0001 or myself – 612-210-5204.

I am looking forward to another great season and hope to see you on the “Shore”!

Greg Koschinska, President

Mark Your Calendars

Annual Member Meeting and Ice Cream Social August 8, 1 pm

You are invited to help us celebrate another successful year of North Shore stewardship at our annual Ice Cream Social and membership meeting, Saturday, August 8.

The activities start at 1 pm with a short general membership meeting. Ice cream sundaes and a talk about the Geological and Biological Aspects of Population and Natural Resources by Dick Ojakangas will follow. Then join us at 5 pm for a special evening cruise on the Wenonah (see front page for details).

The annual meeting is FREE. You do not need to be a member to attend.

The boat trip is \$50 per person, preregistration required. See sugarloafnorthshore.org to register.



Forest Stewardship Updates

NORTH SHORE FOREST COLLABORATIVE

Joint Chief's Partnership provides help and funding for North Shore Forest Restoration Efforts:

As part of a national partnership, the USDA Forest Service and Natural Resource Conservation Service are coordinating technical resources and funds totaling \$200,000 in Fiscal Year 2015 (up to a potential \$950,000 over a 3 year period) to support forest restoration efforts along the North Shore of Lake Superior.

Since much of the North Shore is in private ownership, a concerted effort between public and private landowners is essential to achieving forest restoration at a landscape scale. With this new partnership and funding, agency staff will be jointly dedicated to coordinating small scale work on private land with larger scale activities on the national forest.

New Website for the North Shore Forest Collaborative: The NSFC unveiled its new website in April. Funding for the new site was from a grant from the Duluth Superior

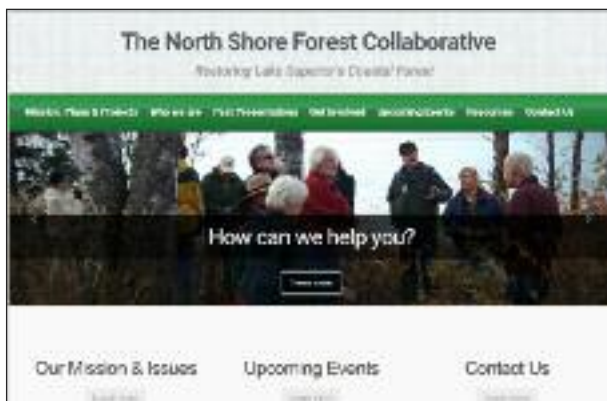

Area Community Foundation. The Resources and Upcoming Events pages are especially helpful for landowners. You can visit it at northshoreforest.org.

NSFC Plan Completed: A plan to help guide the operations and projects of the Collaborative and work toward restoring the North Shore Forest is now completed. The plan identifies the mission, goals, objectives, and strategies of the Collaborative and lists various projects important to restoration. It will also be used in seeking funding to implement the identified projects. Portions of this plan were presented at public meetings in

January. The plan was funded in part by Minnesota's Lake Superior Coastal Program and by a grant from the Duluth Superior Area Community Foundation. The plan can be viewed or downloaded from www.northshoreforest.org. Visit the Mission, Plans and Projects page.

COOK AND LAKE COUNTY INVASIVES TEAMS

This year has brought with it exciting new developments in the war on invasive species in the Minnesota Arrowhead. The Lake County Invasives Team (LCIT) is now up and running and preparing for its first field season as a collaborative group. In January, Laurel Wilson was hired to fill the role of invasive species coordinator for the LCIT and Cook County Invasives Team (CCIT). Laurel has spent the last few months catching up on past CCIT projects and planning events for the summer. In March, Laurel gave a presentation to the Master Naturalist class at Sugarloaf Cove focusing on invasive plants of the North Shore and control options. Over the winter months, the two teams unveiled a new, combined website which can be found at arrowheadinvasives.org. The site features information about invasive species found in the Arrowhead region, Invasives Team newsletters and details about projects and upcoming events. An online reporting form for invasive species sightings can also be found on the site.

This year the LCIT will be focusing on mapping invasive plant populations in Lake County to help guide future control activities. The group will also be organizing invasive plant control events in communities throughout the county to raise awareness and develop a public presence. In Cook County, the CCIT will be continuing treatment of invasive plants in gravel pits that were treated by the Conservation Corps of Minnesota crews in 2014. The CCIT will also be working to control invasive plants along roadsides with a focus on high priority species listed by the Minnesota Department of Agriculture.

Additionally, the CCIT received a grant from the Minnesota Lake Superior Coastal Program to fund invasive species outreach

Continued on page 4



Continued from page 3

and education events in Cook County. The events include radio interviews on WTIP, online discussion forums, and a series of workshops featuring expert guest speakers. Events will focus on different topics relating to invasive species prevention and control such as native plants and restoration techniques and invasive plants and control options. Visit the CCIT/LCIT website for more details, arrowheadinvasives.org.

Sugarloaf Community Shed trainings and equipment checkout continues this summer. The Community Shed is located at Sugarloaf Cove and houses tools, herbicide application equipment, and herbicides that are available free of charge, for anyone to use. Those who wish to use herbicides must participate in a two hour training on herbicides, safety, and invasive plants of the North Shore. During the training participants will calculate their calibration rates. Herbicides and herbicide application equipment is available only during training times. Visit Sugarloaf's website for dates and registration information.

Cove Updates

SUGARLOAF COVE VOLUNTEERS ARE INVALUABLE

Volunteers contribute to Sugarloaf in many ways. They serve as hosts in the Nature Center, help with controlling invasive plants, assist with bird banding, and provide trail maintenance. Last year we had a wonderful cadre of volunteers, many of whom had completed the Master Naturalist Volunteer training at the Cove. There are several from this year's class who have also indicated an interest in volunteering. But we can always use more. Many volunteers are part-timers on the shore so cannot take on a regular schedule.

If you are interested in being a volunteer, our web site has a link to the volunteer application. Or if you want to learn more about what volunteering entails before you complete an application, give Margit Berg, Volunteer Coordinator, a call. She can be reached at 612-802-5382.

For those who prefer to host in the Nature Center, there will be duplicate orientations on

Friday, May 22nd from 10:30 to 1:00 and on Saturday, May 30th from noon to 2:30. The orientation provides basic information about the Cove's history, trails, and what visitors might see on the trails. There are other basics that are covered too, such as how to handle sales, organization of the office, and expectations of volunteers.

Those who want to volunteer with the bird banding program, should contact Margie Menzies, our naturalist, at 218-525-0001. If you are interested in trail work or maintenance of the grounds and controlling invasive species, there will be several one-time opportunities for that. Just let Margit or Margie know that you'd like to be included.

There's no place like Home— Explore Cook County.

Friday afternoons at 1:00 pm
June 26-August 7 and August 21,
Sugarloaf is presenting a new program especially for Cook County residents - *There's No Place Like Home – Explore Cook County*.

We all know Cook County is a special place. Here's an opportunity to have a more in-depth exploration of Cook County's special places with your neighbors. Each week will feature a new unique habitat or location which participants will explore with Sugarloaf's naturalist. People participating in five or more sessions will receive a North Shore field guide.

This program is sponsored in part by the Cook County Community Fund, an affiliate of the Duluth Superior Area Community Foundation.

Sugarloaf Spring 2015 Update

by Margie Menzies

April is over and the summer season is rolling right on in. We have had another amazing Master Naturalist class this winter/spring with another 22 Master Naturalists. I'm always proud, but kind of sad, when we end one of these classes – such great sessions with a really engaged audience, I always want it to go on forever.

The bird banding season has already started, at least in a small way, with the first winter birds banded at Sugarloaf. We had a glorious session in March with lots of Common Redpolls and Pine Siskins, as well as a few Black-capped Chickadees and a beautiful male Downy Woodpecker. We will be banding weekly again this summer beginning in late May, look for dates on our website.

As for our summer programs, our summer speaker series slots are chock full of wonderful and interesting topics including the popular speakers Larry Weber and Peter Juhl. Exploring the unique geology of Sugarloaf and learning the basics of the common rocks of the North Shore will also happen weekly on Sunday mornings at 10 am throughout the season. Take an opportunity to learn why Sugarloaf is a world class geology destination, and perhaps the best place on the shore to explore basaltic lava flow features.

New this season, we will be offering a set of Friday afternoon adventures called "There's No Place Like Home." In this grant funded



Master Naturalist class of 2015. Photo credit: Margie Menzies

series, we will investigate a variety of habitats in Cook County, identifying their unique features and determining why these habitats occur where they do. If you participate in at least 5 or more sessions you will be given a North Shore field guide! These sessions will begin at 1:00 pm on June 26, and will meet at Sugarloaf to start and travel to these unique habitats! Look for dates on our website.

Come join us at Sugarloaf Cove for up close looks at many natural wonders through the spring and into the amazing summer season. Hope to see you there!

Become a Sustaining Member!

Enjoy the satisfaction of knowing your monthly donation gives Sugarloaf the security of a steady, reliable stream of income.

Visit sugarloafnorthshore.org
or call 218-525-0001
to donate or for more information.



Master Naturalists explored the geologic features of Sugarloaf Cove. Photo credit: Margie Menzies

Association Members

Names listed are for new and renewing memberships received between January 2014 and December 2014.

WHITE PINE (\$1000+)

Jane Bratager
Jerry Meigs
William and Judy Walter

WHITE CEDAR (\$500+)

Margit and Tom Berg
Amy Bergquist and Erik Larson
Mary Ellen and Darrell Cash
Allen and Kathleen Lenzmeier
Bridget and Ross Levin
Mary and Mark Maher
Mary and Malcolm McDermid
Anne McKinsey
Jim and Fran Mullin
Harriet Smith
David A. Vose

RED PINE (\$250+)

Julian and Jamie Andersen
Russell Baker
Tom and Kay Becken
Royal and Renee Becker
Julie Brunner and Dale Ulrich
Elisabeth Dayton
Scott and Jan Ellingson
Steve Hedman
Rob Keeley and Peggy Driscoll
Greg and Coralyn Koschinska
Skip and Linda Lamb
William Miller and Stephanie Hemphill
Lisa Nilles and Mark Halvorson
Mary Jo and John Roberts
Juliana K Rupert
Glen and Darlene Scott
Stephen Yurek

TAMARACK (\$100+)

Evan and Nancy Anderson
Mary Kay Arthur
Warren Banks
Gerald and Aletha Bartels
John Bathke
Cynthia and Steve Betzler
Eric and Denise Blomquist
Verlin and Phyllis Cadwallader
Robert Callery
David and Denise Carlson
Patricia Coppo

Meredith Cornett and Ethan Perry
Dorothy and David Dalquist
David and Page DeLong
Paul and Liz Diethelm
John Dolmar
Gregg and Anne Draeger
Stephen and Janice Enockson
Paul and Joan Fuchs
Barbara and Bill Gabler
John and Janet Green
Peter and Carol Harris
Phil Hartley
Janet and Jon Hayman
Steve Hedman
Wayne and Nora Hornicek
Alan Ingram
Tom Jordan
Martin and Esther Kellogg
William and Pat Kelly
Elizabeth Lheureux
Barb and Robert Liukkonen
Jean Ljungkull
Tammy and Mark Magney
Gary Mahaffey
James McBride
Perry McGowan and Sheila Smith
Bill and Judith McGrann
Harry McNeely, Jr
Margaret Meier
Regine Meissner
Pat Micheletti
Roger and Margaret Nelson
Vicki and Michael Neus
Mark and Joyce Nordby
Sallie O'Brien
Dr. Rita O'Connell
Larry and Linda Olson
Maren Olson
Sally O'Sullivan Bair
David and Andrea Peterson
John and Elizabeth Reichert
Paul and Patricia Renneisen
Mary Jo and John Roberts
Nathan Roberts and Alyssa Anderson
Mike Russ
Rita Ryan and Gale Havrilla
Tom and Anne Schapman
Dick and Ella Slade
Dave Sommers
Steve and Suzy Stedman
Jessica Stenger
Ben and Mary Stephens
Mark and Kelly Summers
Robert and Pat Tammen
Diane Tessari and Duncan Storlie
Jim Waldo and Wendy Strombeck
Ann Ward
Jonathan and Sarah Wilmshurs
Tim Wilson and Amy Andersen

Fred and El Winston
William Wood
John and Margita Wytanis
Craig A. Yolitz

BALSAM FIR (\$50+)

Annie Albertson
Verna Alt
Chel Anderson and John Alt
Sara Baird
Greg and Anne Bartel
Cheryl Beymer
Robert and Patricia Burow
Kathleen Casmer
H. Michael Casper
Sharon Christensen and Craig Berdie
Gayle Coyer
Debra Crane-Lance
Diana Cumming and Keith Liuzzi
Gary and Clare Cypull
Mollie Dean
Jenny Delfs and Jeff Kern
Karen Dingle
Robert and Bette Dunn
Kent and Katherine Eklund
Marvin and Margie Fabyanske
Brian and Lisa Fiedler
Katherine Fischbach
Howard Frame and Jennifer Marabella
Nancy and Dick Gongoll
Glen and Donna Hambleton
Russ and Pat Hanson
Gary and Ellen Hedin
John and Julie Henricksson
Kari Hovey
Margaret Hunt
Janet Hunt-Hunder
Brenda Ion and Allan Apter
Cathy Jansen
Dr. Ericka Johnson
Peter and Sheryl Juhl
Jan and Les Kent
Sally and David Kohlstedt
Carol Krieger
Michael and Ann Lichty
Bob and Helen Mairs
Perry McGowan and Sheila Smith
Mary C. Miller
Robert and Marveen Minish
Gregory and Phyllis Miron
Bob and Betsy Myers
John and Yvette Oldendorf
Bob and Alice Peters
Jack and Genea Pichotta
George Pope
Steve Pulju
Paul and Patricia Renneisen
Peg, Steve and Al Robertsen

Teresa Root
 Alan and Julie Steiff
 Stephen and Suzanne Steinhagen
 Glen and Betsy Swanson
 Diane Tessari and Duncan Storlie
 Margaret Thompson
 Susan and Jay Thompson
 Don and Karen Tschida
 Jim and Carol Tveekrem
 Clara Ueland and Walter McCarthy
 Judith Van Dyne
 Kathy and Bill Vanderwall
 Vienna Volante
 M.K. Volk
 Gervaise M. Westerman
 Rob and Linda Whyte
 Kenneth and Donna Wielinski
 Telford Williams
 David and Geiger Yount

WHITE SPRUCE (under \$50)

Susan Abrahamsen
 Rajib and Farhana Abusadat
 Barbara and Dennis Adkins
 Joanne Alt and Richard Starr
 Cheryl and Manny Alvarez
 Tamera and Jay Andersen
 Robert and Diane Anderson
 Terry A Baird
 Becky Bartol
 Matt Bass
 Jeff Bayne and Tina Fung Holder
 Shirley and Roland Bosch
 Fred and Mary Sue Brass
 Kristi and Frank Cadwell
 Sedna Cedarstone
 Bill Christ and Beryl Bissell
 Patricia Coldwell and David Giese
 Steve and Marian Colman
 Richard and Patricia D'Antoni
 Nancy Deever
 John Denham
 Jill DeWitt and Charles Wurrey
 Raymond and Shirley Doyle
 Duluth Public Library Business Office
 Lester and Dianne Dunn
 Allison and Andrew Eklund
 Cheryl Erickson and David Tyacke
 Pamela Fillhouer
 Gail Fuad
 Jim and Anne Galazen
 Bill and Shelly Bergh Gardner
 Dave Geist and Andrienne Falcon
 Lyle Gerard
 Greg and Pam Gilbert
 Sandra and Brian Golob
 Bob and Rita Hanle
 Robert Hanson and Renee Showalter

Mary Ann and Dennis Harren
 John and Patricia Hasse
 Chester and Iza Hedin
 Dean Hedstrom and Sandy Jacobsen
 Beth Holbrook
 Jo Ellen and Maland Hurr
 Kathryn Johnson and Scott Berry
 Marlys Johnson and Bob Nesheim
 Betty Karpen
 Kate Kelnberger
 Doug and Barb LaChance
 Randy Lake
 Susan Lamb
 Steve and Karen Lively
 Joseph Lutz
 Laurie Malkovich
 Lee Menssen
 Rae Montgomery and Jim Zandlo
 Jack and Barb Morris
 Deborah Morse-Kahn
 Bob and Betsy Myers
 David and Mary Nickel
 Warren and Joan Olson
 Steve Pozdro
 Catherine Rackliffe
 Victoria Rader and Tim Peterson
 Jerry Riach and Joyce Yamamoto
 Jon Rylander
 Helen Sievers
 John Sorensen and Cyndy Klinksiek
 Laura Allen Stone
 Kevin Stroom
 Wildie and Don Swanson
 Merle Sykora
 Judy Takkunen
 Susan Tanner
 AmberBeth VanNingen
 Jim and Marlene Voita
 Eleanor Waha
 Rosemary Welch
 Beverly West
 Carolyn and Gary Wilhelm
 Russell and Caroline Wood
 Susan Zimmerman

SUSTAINING

Marty Duchscher
 Rosanne and Michael Monten
 Jane Sweet

2014 Statement of Financial Position

ASSETS

Current Assets

Checking/Savings	
Business Checking - US Bank	36,095
Schwab account	194,392
Petty cash bag	5
Sales bag	20
Savings - Restricted & Reserves	59,061
Total Checking/Savings	289,573
Other Current Assets	
Investments	266
Unrecorded incoming funds	2,150
Total Other Current Assets	2,416
Total Current Assets	291,989

Fixed Assets

Accumulated depreciation	-68,994
Building and improvements	191,309
Equipment	1,525
Land	570,989
Total Fixed Assets	694,829

Other Assets

Investment in non-traded stock	83,550
Total Other Assets	83,550

Total Assets **1,070,368**

LIABILITIES & EQUITY

Liabilities

Current Liabilities	
Total Accounts Payable	481
Other Current Liabilities	
Deferred revenue	21,883
Total Other Current Liabilities	21,883
Total Current Liabilities	22,364
Total Liabilities	22,364

Equity

Unrealized Gain (Loss)	14,802
Unrestricted Fund Balance	741,605
Unrestricted Net Assets	31,690
Temp. Restricted Net Assets	14,877
Net Income	245,031
Total Equity	1,048,005

Total Liabilities & Equity **1,070,369**

2014 Statement of Activities (Jan - Dec)

Ordinary Revenue/Expense

Revenue

Realized gain/loss	-236
Contributions Income	272,662
Grants	67,667
Interest earned	406
Membership Dues	29,806
Merchandise Sales	2,078
Miscellaneous Income	35
Program Fees	1,876
Total Revenue	374,294

Expenses

Advertising	125
Bank Service Charges	431
Contract Labor	20,699
Depreciation Expense	5,205
Dues and Subscriptions	95
Fundraising	534
Insurance	3,407
Internet expenses	1,102
Merchandise purchases	2,428
Miscellaneous	193
Office Supplies	1,634
Payroll Expenses	70,568
Postage and Delivery	938
Printing and Reproduction	3,089
Program Expense	472
Rent	3,000
Telephone	1,034
Training	168
Travel	4,084
Visitor's Center Expenses	10,059
Total Expenses	129,265

Net Ordinary Revenue **245,029**

Note: Sugarloaf received a one-time unrestricted bequest from a donor's estate and through discussions, a portion will be used to support our recently announced Capital Campaign and the balance will be allocated to our Board Designated Endowment fund.

Sugarloaf Donors 2014

IN MEMORIAM AND HONOR

In memory of Alyce Monten by:

Thomas and Jane Arth
 Carolyn Brunelle
 Julie Brunner and Dale Ulrich
 Rita and Joseph McDermott
 Rosanne and Michael Monten
 Bradley and Linette Nelson
 Daniel and Betty Roehl
 Ruth Thomsen

In honor of Tom and Kay Becken
 by Mark and Tammy Magney

In honor of the Fabynskes
 and their generosity
 by Kent and Katherine Eklund

In honor of Mary McDermid
 by Katherine Fischbach

In honor and memory of Barbara Porter
 by Nancy Deever

In memory of George W. Roberts
 by Mary Jo and John Roberts

SPRING APPEAL DONORS

Greg and Anne Bartel
 Bill and Jane Busch
 Patricia Coppo
 Lisa Cumpston
 Richard and Patricia D'Antoni
 Paul and Joan Fuchs
 Jim and Anne Galazen
 John and Janet Green
 Dr. Erika Johnson
 Allen and Kathleen Lenzmeier
 Mary and Malcolm McDermid
 Harry McNeely, Jr
 Steve and Suzy Stedman
 Stephen and Suzanne Steinhagen
 Glen and Betsy Swanson

Ann Ward
 Beverly West
 William Wood
 Ken and Sharon Wyberg

In honor of Margit Berg
 by Gervaise M. Westerman

In memory of Grace Anna Fiedler
 by Brian and Lisa Fiedler

In honor of Heidi Street
 by Shirley and Roland Bosch

In honor and memory of Colleen Peterson
 by David and Andrea Peterson

In appreciation of Molly
 by Evan and Nancy Anderson

2014 YEAR-END APPEAL DONORS

Chel Anderson and John Alt
 Greg and Anne Bartel
 Gerald and Aletha Bartels
 Eric and Denise Blomquist
 Jenny Delfs and Jeff Kern
 Cheryl Erickson and David Tyacke
 John and Janet Green
 John and Julie Henricksson
 Martin and Esther Kellogg
 Barb and Robert Liukkonen
 Bob and Helen Mairs
 Anne McKinsey
 Bob and Alice Peters
 Tim Wilson and Amy Andersen

In memory of Donald O. Ingram
 by Alan Ingram

In memory and honor of Steve Pihlaja
 by Anita Hendrickx

In memory of Colleen Peterson
 by Dave and Andrea Peterson

In honor of Barb and Bob Liukkonen
 by Peter and Lee Wonson

FOUNDATION GRANTS

Elmer L. and Eleanor J. Andersen
 Foundation
 Apter Family Fund
 Carl and Verna Schmidt Foundation
 Conservation Corps Minnesota
 Cook County Community Fund
 Duluth Superior Area Community
 Foundation
 Elizabeth Callender King Foundation
 Lloyd K. Johnson Foundation
 Minneapolis Foundation
 R. and H. Smith Kayakers Fund
 of The Minneapolis Foundation
 Ross and Bridget Levin Charitable Gift
 Fund of The Minneapolis
 Foundation
 Trillium Foundation
 Weekes Family Foundation
 Whitney Foundation

AGENCY GRANTS

Minnesota's Lake Superior
 Coastal Program
 Minnesota and the Lessard-Sams
 Outdoor Heritage Council

IN-KIND DONATION

Integrated Compensation Systems, Inc.
 – payroll services

MATCHING GIFTS

IBM Corp. Matching Funds
 The Boeing Company
 The Prudential Foundation
 Matching Gifts
 Thomson Reuters
 My Community Program
 Textron Inc.

A special thank you to all of our volunteers. We really appreciate your donation of time and talents. You are a vital part of Sugarloaf: The North Shore Stewardship Association.

Thank you!

Sugarloaf thanks the following business members for their generous support:

Bluefin Bay on Lake Superior, Tofte, MN; 1-800-BLUEFIN (258-3346); www.bluefinbay.com

Integrated Compensations Systems, Inc., St. Paul, MN; 612-259-5260; www.icomppayroll.com

Lambs Resort on Lake Superior, Schroeder, MN; 218-663-7292; www.lambsresort.com

Lutsen Mountains, Lutsen, MN; 218-663-7281; www.lutsen.com

Lutsen Resort, Lutsen, MN; 800-258-8736; www.lutsenresort.com

North Shore Federal Credit Union, Silver Bay, MN; 218-226-4401; www.northshorefcu.org

Sawbill Canoe Outfitters, Tofte, MN; 218-663-7150; www.sawbill.com

Temperance Liquors, Inc., Schroeder, MN; 218-663-0111; www.northshorecabins.com

Hudson Bay Eyebright – Small but Tough

by Katie Winkler, PhD student, University of Minnesota Duluth

Sugarloaf Cove is home to several unique arctic relict plant species whose range in Minnesota is restricted to the rocky shoreline of Lake Superior. The cold microclimate near the lake and disturbance, caused by ice-thrust scouring the rocks, mimic arctic conditions. This unique habitat has allowed these species to persist in Minnesota at the far southern edge of their range since the last glacial maximum approximately 10,000 years ago.



Hudson Bay eyebright. Photo credit: Katie Winkler

One of these species, Hudson Bay eyebright (*Euphrasia hudsoniana* var. *ramosior*), is listed as a species of special concern by the Minnesota DNR due to the threats of habitat loss, including development along the shore and recreation, and warmer temperatures associated with climate change.

Hudson Bay eyebright is an herbaceous plant that grows up to 14" tall, but is usually shorter than 8", with small white flowers. In areas where it occurs along the shore, many plants can often be seen growing together in cracks in the rocks, in patches of moss, or on the edges of vegetation. Plants begin to emerge in late June and July, and are typically flowering in July and August. One interesting characteristic of this species is that it is a hemiparasite, meaning it can obtain nutrients from other plants growing nearby by attaching to their roots. However, this relationship is not necessary for the plant's survival; eyebrights are capable of growing and reproducing without parasitizing another plant, but may be smaller and produce fewer seeds than plants that do.

Aside from climate change and habitat

loss, another concern for this species is that it is likely hybridizing with invasive eyebright species that are spreading throughout the Arrowhead. Non-native eyebrights can be found at several locations along the North Shore and can be difficult to distinguish from the native species. The end result of hybridization between native and non-native eyebrights is unclear. On one hand, hybridization may result in loss of the

unique genetic makeup of Minnesota's populations of this species. On the other, it is possible that hybridization will introduce genetic variation into native populations that could allow this species to adapt to environmental change.

During the summer of 2014, I conducted research to determine whether populations of Hudson Bay eyebright differ along the shore, whether sites differ with respect to temperature and humidity, and whether natural selection differed at sites along the shore. Answering these questions can provide some preliminary information on whether plants are currently adapted to conditions along the shore, and how they may respond as temperatures change. I visited four sites, including Sugarloaf Cove, throughout the growing season and measured a variety of plant traits to answer these questions. This study showed that eyebright populations did differ depending on the site where they were growing. **Most notably, the plants at Sugarloaf Cove were particularly robust and fit compared to plants at other sites: they had**

Continued on page 10

Continued from page 9

larger stems, larger leaves, more branches, and produced more fruits than plants at other sites. Interestingly, Sugarloaf was also the coldest site on average, and had the highest humidity, which may mimic the cold, arctic conditions where this species more typically occurs. This suggests that climate change resulting in warmer temperatures could reduce fitness for populations on the North Shore.

At all sites, plants with larger leaves had more fruits, meaning that natural selection was favoring them. In addition, most of the other plant traits measured were under natural selection, but only indirectly because of their correlation with other traits. However, without knowing more about the genetic diversity of these populations, we can't tell if they can adapt. Additional research is planned for summer 2015 to examine the population genetics of Hudson Bay eyebright to determine if there is any evidence of inbreeding

depression within its relatively small, isolated populations along the North Shore and whether there is genetic evidence for hybridization with non-native species.

If you would like more information, or can offer information on additional places where you've found eyebrights (native or not) you can contact me at wink0113@d.umn.edu or 218-260-1250.

This research was funded in part by the Coastal Zone Management Act of 1972, as amended, by NOAA's Office of Ocean and Coastal Resource Management, in conjunction with Minnesota's Lake Superior Coastal Program. The statements, findings, conclusions, and recommendations are those of the author and do not necessarily reflect the views of NOAA's Office of Ocean and Coastal Resource Management, Minnesota Department of Natural Resources or Minnesota's Lake Superior Coastal Program.

Program Sponsors

Thank you to the following people for sponsoring a program at Sugarloaf Cove this summer:

Russ Baker	Temporary Rock Sculptures, July 4
Jane Sweet	Native Plants and Restoration Techniques, July 25
Tammy Magney, Magney Architecture	The Big Picture with Dick Ojakangas, July 18
Nancy and Evan Anderson	Bird banding
Karen Dingle	In a Patch Of Goldenrods with Larry Weber, August 15

If you are interested in sponsoring a program at Sugarloaf Cove call 218-525-0001.

Leverage Your Contribution to Sugarloaf

Many people donate appreciated assets to Sugarloaf to maximize their gift, receive a charitable gift tax deduction, and eliminate the tax obligation on appreciated asset gains. Once received, your gift will be converted to cash and placed in our Long Term Fund or directed to fund specific work. Contribute any amount at any time by contacting Sugarloaf: 218-525-0001.

Help us preserve Sugarloaf Cove and the North Shore landscape.

upcoming events

See sugarloafnorthshore.org for complete descriptions and updates

MAY 22

Volunteer training, 10:30 - 1 pm

MAY 23 - 25, 30, JUNE 6

Bird Banding at Sugarloaf Cove, 7 am – noon

MAY 30

Volunteer training, noon - 2:30 pm

JUNE 13

Wildlife of the North Shore, 10 am

JUNE 19

Bird banding at Sugarloaf Cove, 7 am - noon

JULY 4

Temporary Rock Sculptures with Peter Juhl, 10 am

JULY 11

What the Soil and Water Conservation District Can Do For You, 10 am

JULY 18

The Big Picture – “Continental Drift” and Plate Tectonics Theory with Dick Ojakangas, 10 am

JULY 25

Native Plants and Restoration Techniques, 10 am

AUGUST 1

How to See in the Dark: Monitoring Bats on the Superior National Forest, 10 am

AUGUST 8

Annual Member Meeting and Ice Cream Social, followed by presentation about Population and Natural Resources with Dick Ojakangas, 1 pm

Cruise the North Shore, 5 pm. Pre-register on our web site, \$50 per person.

AUGUST 14

Gunflint Trail Geology Exploration, see web site for details and pre-registration. \$50 per person.

AUGUST 15

In a Patch of Goldenrods with Larry Weber, 10 am

AUGUST 22

Nature Journaling Workshop, 10 am

AUGUST 29

The Limits of the Universe, Neutrinos and Dark Matter!, 10 am

summer programs

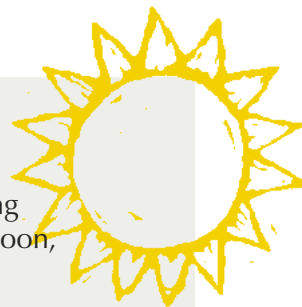

Thursdays – Bird banding demonstration, 7 am - noon, beginning June 25

Fridays – There’s No Place Like Home, 1 pm (except August 14), beginning June 26

Saturdays – Guest speakers, 10 am unless otherwise noted

Sundays – Geology walk, 10 am, beginning June 6

Community Shed Training

June 25, 6 pm	July 30, 6 pm;
July 2, 2 pm	August 7, 2 pm;
July 8, 6 pm	August 13, 4 pm;
July 16, 2 pm	August 21 & 27, 2 pm
July 24, 2 pm	

PRE-REGISTRATION REQUIRED for all of these dates. Visit our website.

new!

Get your Sugarloaf hat today!

\$15.00 each
\$13.50 for members



Keep informed about Sugarloaf events and updates!

Visit our web page to sign up or send your email address to sugarloaf@boreal.org

Sugarloaf: The North Shore Stewardship Association

6008 London Road
Duluth, MN 55804



The Sugarloaf Interpreter is published by Sugarloaf: The North Shore Stewardship Association. Single copies available on request or online at www.sugarloafnorthshore.org. Submissions welcome. Send to molly@sugarloafnorthshore.org. Designer: Wendy Strombeck.

Annual memberships are tax deductible. Please make checks payable to Sugarloaf, and mail to the business office at 6008 London Road, Duluth, MN 55804. Memberships are also available through the website at sugarloafnorthshore.org. Sugarloaf is an educational, non-profit 501(c)(3) Minnesota Corporation.

membership APPLICATION

Please enroll me as a member of Sugarloaf in the category I have indicated.

NAME _____

ADDRESS _____

CITY _____ STATE _____ ZIP _____

PHONE _____ E-MAIL _____

Payment information:

- My check is enclosed made payable to Sugarloaf
 Please charge my credit card VISA MasterCard Discover

ACCOUNT NO. _____ EXP. DATE _____ CVC# (required) _____

SIGNATURE _____ NAME ON CARD _____

MEMBERSHIP CATEGORIES

- \$ 25 White Spruce
 \$ 50 Balsam Fir
 \$ 100 Tamarack
 \$ 250 Red Pine
 \$ 500 White Cedar
 \$1000 White Pine

Sustaining:

- \$ _____ per month
 New Renew

SUGARLOAF
6008 London Road
Duluth, MN 55804
sugarloaf@boreal.org

THANK YOU!